



RESIDENTIAL CARE/ASSISTED LIVING PROPERTY FOR SALE

4151 E FOUNTAIN STREET, LONG BEACH, CA 90804



PROPERTY HIGHLIGHTS

- 16,485 Sq. Ft. Building located on a 1.42 Acre Lot
- Zoned LBR2N - CUP: Residential Care Facility
- 44 Bed Facility, up to 18 resident rooms
- Cafeteria and kitchen
- Secure and locked outdoor recreation area
- Ample parking for staff and visitors
- Located at end of cul-de-sac
- Less than a mile from Community Hospital of Long Beach

SALE PRICE: PROPERTY IS UNPRICED. OFFERS DUE OCTOBER 28, 2016

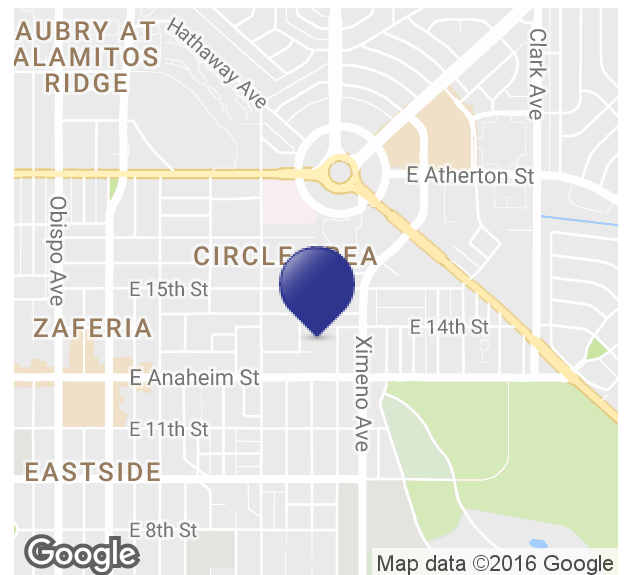

BRAD MILES

562.296.1305

bmiles@incocommercial.com

BRE #00927860

BILL TOWNSEND

562.296.1308

btownsend@incocommercial.com

BRE #00908295

DEBRA ORTH

562.296.1324

dorth@incocommercial.com

BRE #01511534

Your Entrepreneurial Real Estate Partner. Building Wealth Together.

1

INCOCOMMERCIAL.COM
6621 E. PACIFIC COAST HWY, SUITE 280
LONG BEACH, CA 90803
562.296.1305
DRE# 01359006

This information contained herein was obtained from third parties, and has not been independently verified by real estate brokers. Buyers and Tenants should have experts of their choice inspect the property and verify all information. Real Estate Brokers are not qualified to act as or select experts with respect to legal, tax environmental, building construction, soil drainage or other such matters.



RESIDENTIAL CARE/ASSISTED LIVING PROPERTY FOR SALE

4151 E FOUNTAIN STREET, LONG BEACH, CA 90804

PROPERTY OVERVIEW

The property is approximately 1.42 acres or 61,855 square of land with 16,485 square feet of building built in 1955. The building has been extensively up dated since that period. The building was configured as a nursing or convalescent hospital.

Most recently the property housed a locked residential facility for youth. This institutional use is allowed as part of a Conditional Use Permit issued by the City of Long Beach.

The current zoning on the property is LBR2N. This zoning allows for the development of housing on the property.

The current improvements to the property consist of the following:

Interior

- 24 rooms (Floor plan attached)
- 4 ADA compliant restrooms and shower facilities.
- Study rooms
- Staff office areas
- Fully equipped kitchen for preparation of meals
- Cafeteria dining area
- Sprinklered
- Reception

Exterior

- 43 parking spaces
- Secure grounds
- Recreation area basketball court and lawn area
- Portable building fully air conditioned for craft or group activities

LOCATION OVERVIEW

The property is 1 mile from Community Hospital of Long Beach located at 1760 Termino Avenue. Community Hospital offers a fully service emergency room, and is an acute care hospital with an emphasis on psychiatric care.





RESIDENTIAL CARE/ASSISTED LIVING PROPERTY FOR SALE

4151 E FOUNTAIN STREET, LONG BEACH, CA 90804

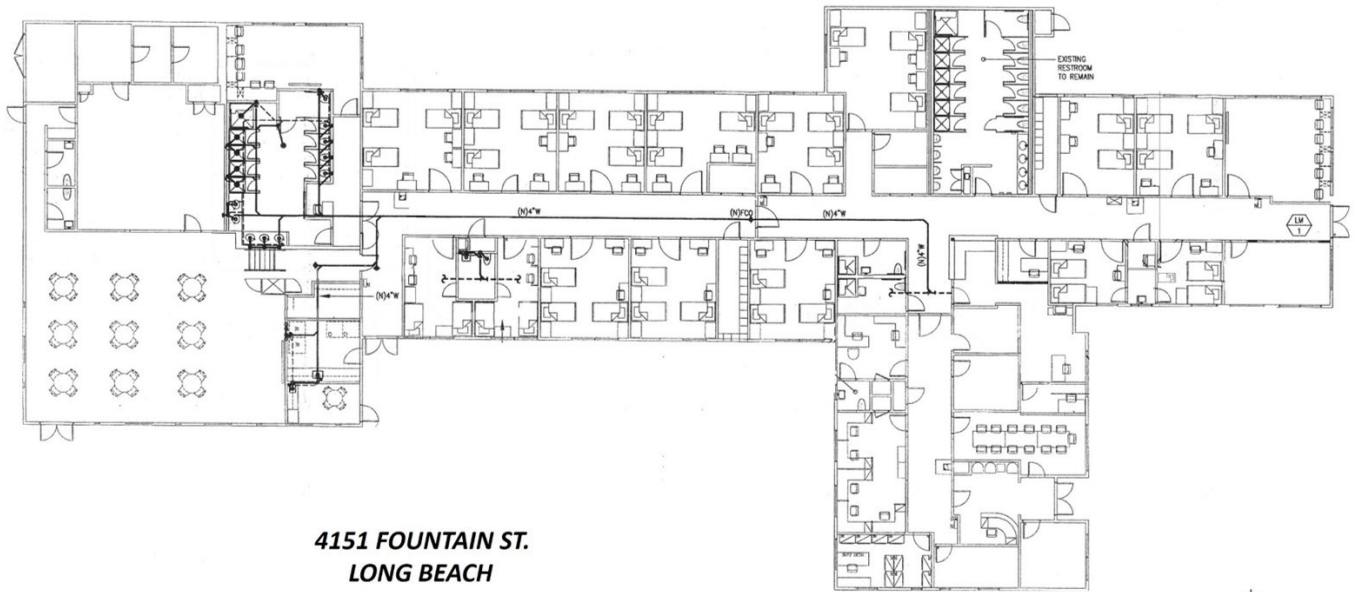

**4151 FOUNTAIN ST.
LONG BEACH**



Your Entrepreneurial Real Estate Partner. Building Wealth Together.

3

BRAD MILES

562.296.1305

bmiles@incocommercial.com

BRE #00927860

BILL TOWNSEND

562.296.1308

btownsend@incocommercial.com

BRE #00908295

DEBRA ORTH

562.296.1324

dorth@incocommercial.com

BRE #01511534

INCOCOMMERCIAL.COM
6621 E. PACIFIC COAST HWY, SUITE 280
LONG BEACH, CA 90803
562.296.1305
DRE# 01359006

This information contained herein was obtained from third parties, and has not been independently verified by real estate brokers. Buyers and Tenants should have experts of their choice inspect the property and verify all information. Real Estate Brokers are not qualified to act as or select experts with respect to legal, tax environmental, building construction, soil drainage or other such matters.



RESIDENTIAL CARE/ASSISTED LIVING PROPERTY FOR SALE 4151 E FOUNTAIN STREET, LONG BEACH, CA 90804

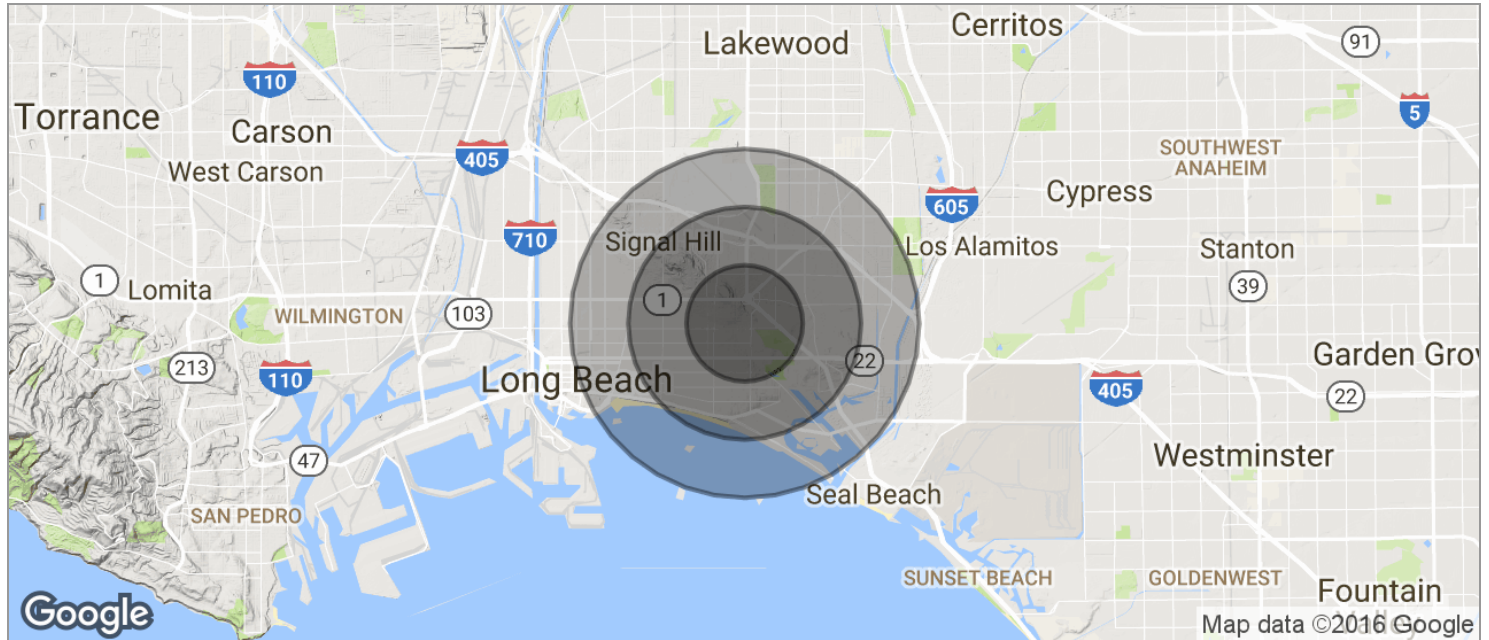

POPULATION	1 MILE	2 MILES	3 MILES
TOTAL POPULATION	40,646	126,469	226,555
MEDIAN AGE	31.8	33.2	33.2
MEDIAN AGE (MALE)	32.5	33.1	33.0
MEDIAN AGE (FEMALE)	31.5	33.7	33.7
HOUSEHOLDS & INCOME	1 MILE	2 MILES	3 MILES
TOTAL HOUSEHOLDS	16,587	49,743	85,970
# OF PERSONS PER HH	2.5	2.5	2.6
AVERAGE HH INCOME	\$66,961	\$75,400	\$73,647
AVERAGE HOUSE VALUE	\$566,032	\$577,145	\$560,973

* Demographic data derived from 2010 US Census

Your Entrepreneurial Real Estate Partner. Building Wealth Together.

4

BRAD MILES

562.296.1305

bmiles@incocommercial.com

BRE #00927860

BILL TOWNSEND

562.296.1308

btownsend@incocommercial.com

BRE #00908295

DEBRA ORTH

562.296.1324

dorth@incocommercial.com

BRE #01511534

INCOCOMMERCIAL.COM

6621 E. PACIFIC COAST HWY, SUITE 280

LONG BEACH, CA 90803

562.296.1305

DRE# 01359006

This information contained herein was obtained from third parties, and has not been independently verified by real estate brokers. Buyers and Tenants should have experts of their choice inspect the property and verify all information. Real Estate Brokers are not qualified to act as or select experts with respect to legal, tax environmental, building construction, soil drainage or other such matters.